

## RENTING @ **AED140K PER ANNUM**

Open View | Massive Terrace | High Floor



*\*This property is subject to availability and the price is subject to change. Size may be approximate and images may be generic.*

### RESIDENTIAL FOR RENT

Type	Apartment	Built-up Area	1,536.76 sqft
Location	Jumeirah Village Circle	Bedrooms	2 Bed
Property	Signature Livings	Bathrooms	2 Bath
RERA Permit	71188969181	Parking	1 Car Park
Agency Fee	AED7K	Security Deposit	AED7K
Entered Date	Jul 13, 2024 03:55 pm	Updated Date	Jul 17, 2024 02:50 pm

Ref#:GMR-17114

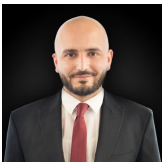

**GEORGE MRAD**  
Client Manager  
BRN 71095



mg@goldmark.ae

**+971 50 215 0574**

Gold Mark Real Estate is pleased to present this unfurnished modern 2 bedroom apartment in one of the best and most high demanded buildings in JVC, Signature Livings

Property Features;

- Swimming pool
- Outdoor Squash Court
- Courtyard
- Rooftop terrace
- Gym
- Built-in wardrobes
- Fully equipped kitchen
- Modern Finishings

About JVC:

Jumeirah Village Circle is home to The Circle Mall, as well as sports fields, schools, and mosques. There are currently two major entrances and exits (on Al Khail Road) to and from Jumeirah Village Circle, with plans to open more. The location of the community also allows residents quick access to Downtown Dubai, Dubai Marina, and Jumeirah Lakes Towers.

Contact our Property Consultant for more info or to organize a property viewing at +971502150574 | [mg@goldmark.ae](mailto:mg@goldmark.ae)

Over 10 years of experience, Gold Mark is a leading real estate company that assists thousands of clients in searching and securing properties in all areas of Dubai.

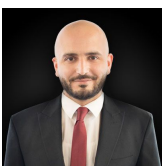

GEORGE MRAD  
Client Manager  
BRN 71095



[mg@goldmark.ae](mailto:mg@goldmark.ae)

**+971 50 215 0574**

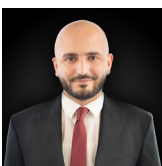
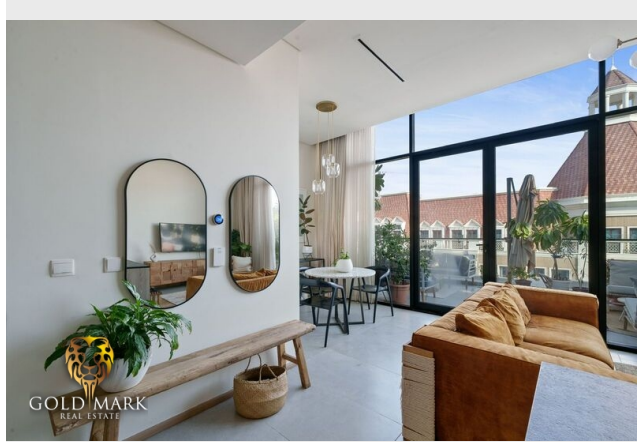
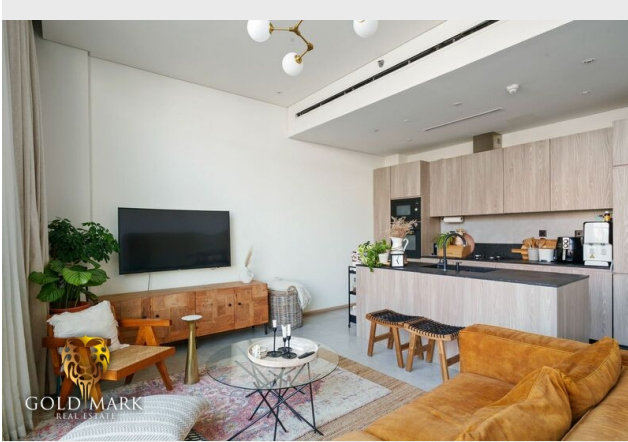

GEORGE MRAD  
Client Manager  
BRN 71095

 [mg@goldmark.ae](mailto:mg@goldmark.ae)  
**+971 50 215 0574**