

RENTING @ AED155K PER ANNUM
Vacant Unit| High floor| Beautiful Views



**This property is subject to availability and the price is subject to change. Size may be approximate and images may be generic.*

RESIDENTIAL FOR RENT

Type	Apartment	Built-up Area	1,003 sqft
Location	Downtown Dubai	Bedrooms	2 Bed
Property	Burj Crown	Bathrooms	2 Bath
RERA Permit	71298379513	Parking	1 Car Park
Agency Fee	-	Security Deposit	-
Entered Date	May 27, 2024 10:04 am	Updated Date	Jun 27, 2024 04:48 pm

Ref#:GMR-16698



THERESE ETENDE
Client Manager
BRN 52019

te@goldmark.ae
+971 55 475 2506

Gold Mark Real Estate is pleased to introduce this TWO Bedroom Apartment in Burj Crown, Downtown to the market.

Property Features:

- Two Bedroom Apartment
- Brand New
- Chiller Free
- Vacant Now
- Unfurnished
- High Floor
- Full sea Views
- 24Hours Security and Concierge Service
- Multiples High Speed Elevators
- Fully Equipped Gym
- Swimming Pool
- Outdoor Childrens Play Area
- MultiPurpose Room
- Lounge Area with Burj Khalifa view and Fountain View

Burj Crown is an exclusive Tower Situated in one of the most prestigious areas, Downtown Dubai. Offering an incredible location, world-class amenities and unparalleled views of the Burj Khalifa, Downtown Dubai and the sea. Immerse yourself in the Vibrant surroundings of Downtown Dubai. Explore iconic Landmarks, Indulge in world-class shopping, and savor diverse dining options with Dubai Mall just minutes away.

Call our Real Estate Consultant

Therese Etende for a booking, viewing of the Site and additional information on **+971 554752506** | **te@goldmark.ae** | **www.goldmark.ae**

Gold Mark Real Estate have built over the past 7years a strong and confident market knowledge, specializing in both secondary Market and off plan sales. Whether you are buying your first home or adding on your investment portfolio, let's our expert property consultant guide you.

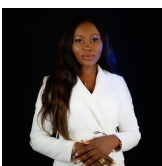

THERESE ETENDE
Client Manager
BRN 52019

 te@goldmark.ae
+971 55 475 2506

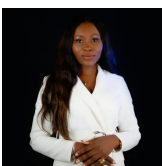

THERESE ETENDE
Client Manager
BRN 52019

 te@goldmark.ae
+971 55 475 2506